CIUDAD COMÚN | VELOCIDAD Y ENERGÍA
CARLOTA LUENGO BENITO
TUTOR: Arturo Blanco Herrero
JUNIO 2017
PFG
ESCUELA SUPERIOR DE ARQUITECTURA Y TECNOLOGÍA | UCJC

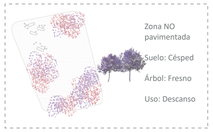

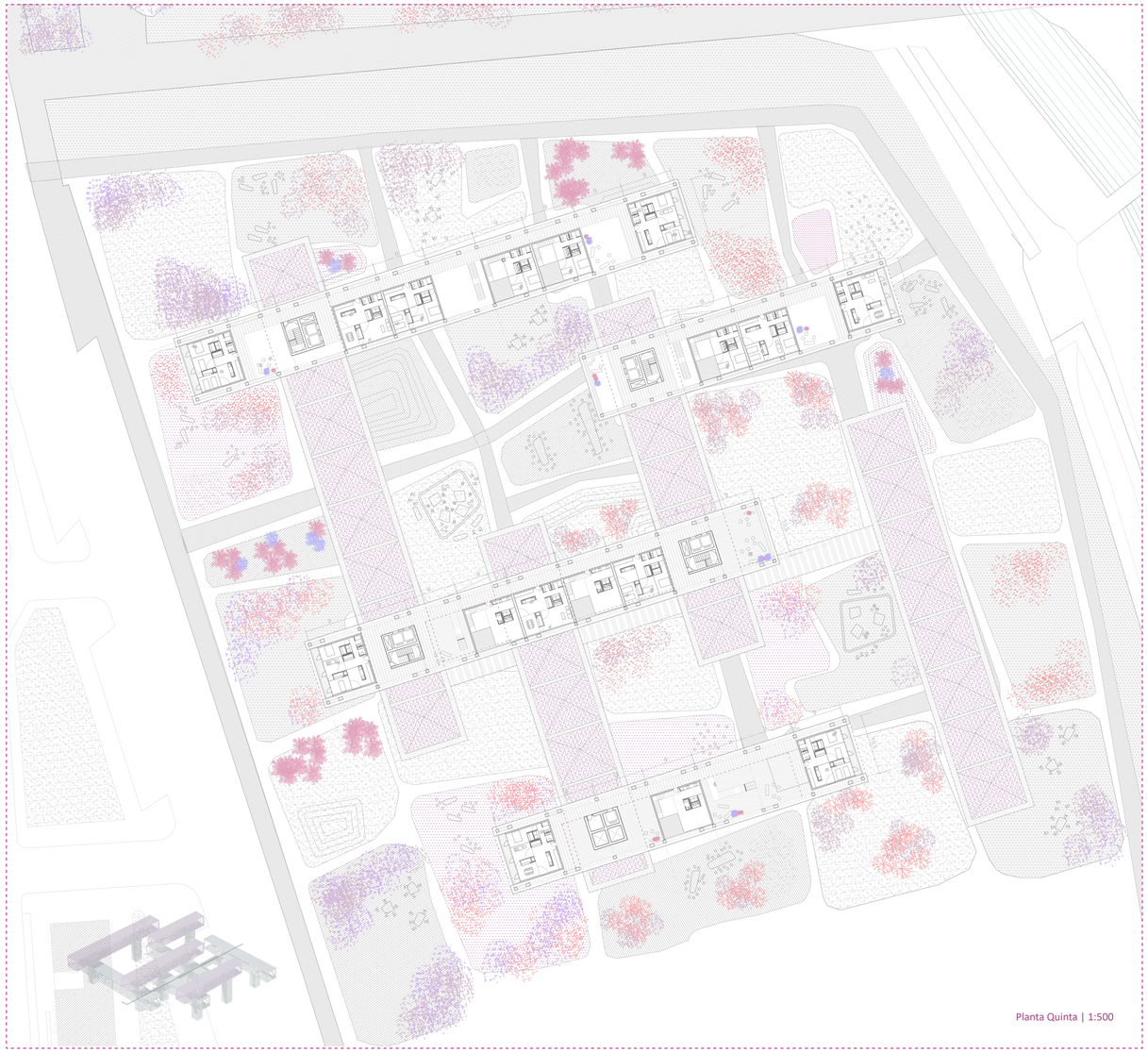

Planta Quinta | 1:500

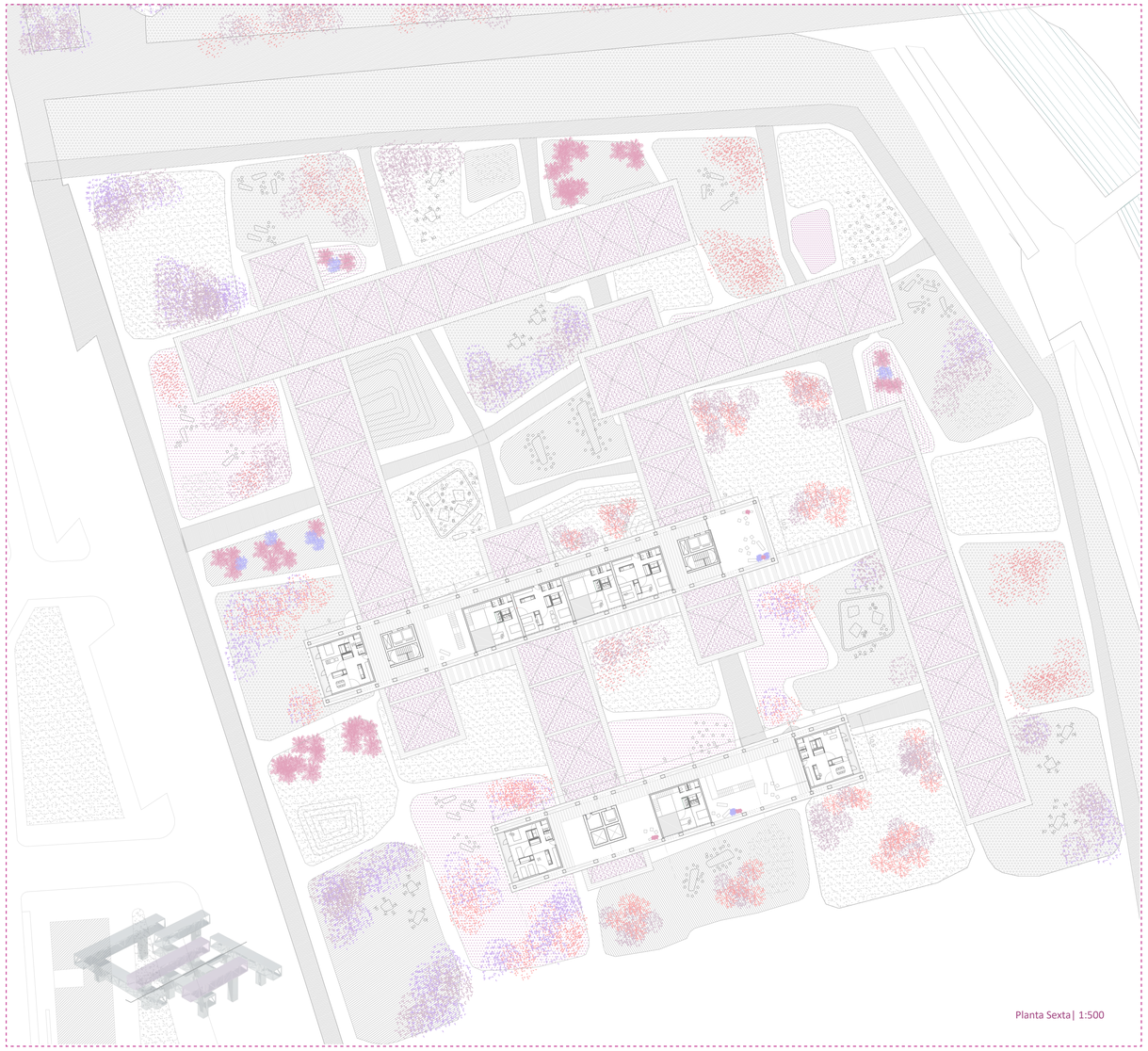

Planta Sexta| 1:500

Sección C | 1:500

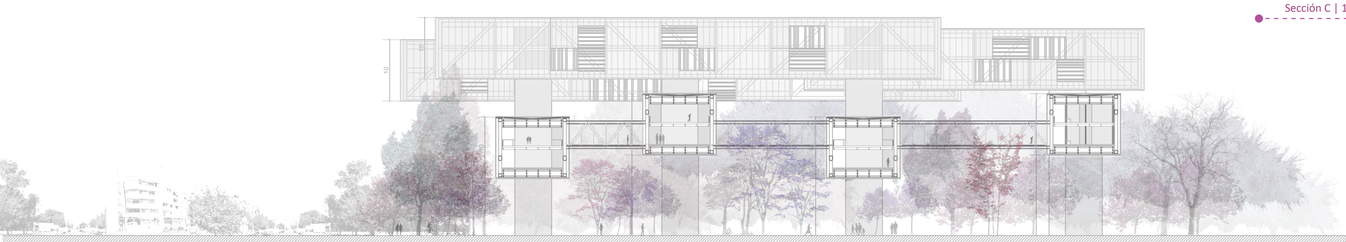
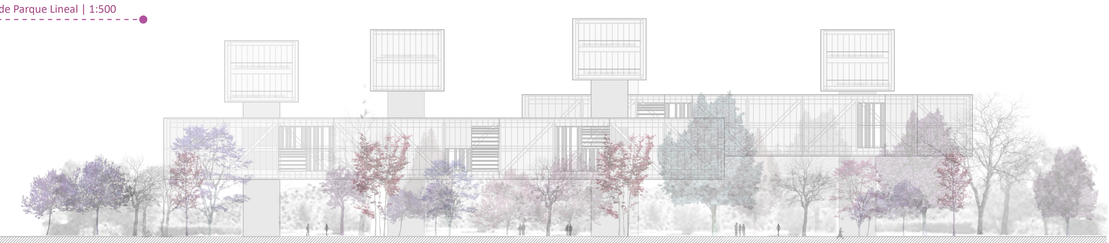
Alzado desde Parque Lineal | 1:500